

KIELDER WATERSIDE

RETREAT TO ADVENTURE

Access Statement - Treatment room

The treatment room is accessed from the Visitor Centre Reception.

The clear opening width of the door into the corridor from reception is 850mm.

The opening force for the corridor door is low.

The width of the corridor leading to the treatment room is approx. 1470mm and 1160mm narrowing locally to 800mm past furniture.

The clear opening width of the door into the treatment room is 870mm.

The treatment room is equipped with a door that can be opened out by staff to improve access into and manoeuvring within the room for wheelchair users.

There is limited manoeuvring space within the room, but the bench can be moved to improve access to the treatment bench.

The treatment bench is 780mm wide and 1840mm long and is set at 770mm above floor level.

A portable step is available to make climbing onto the bench easier for shorter people.

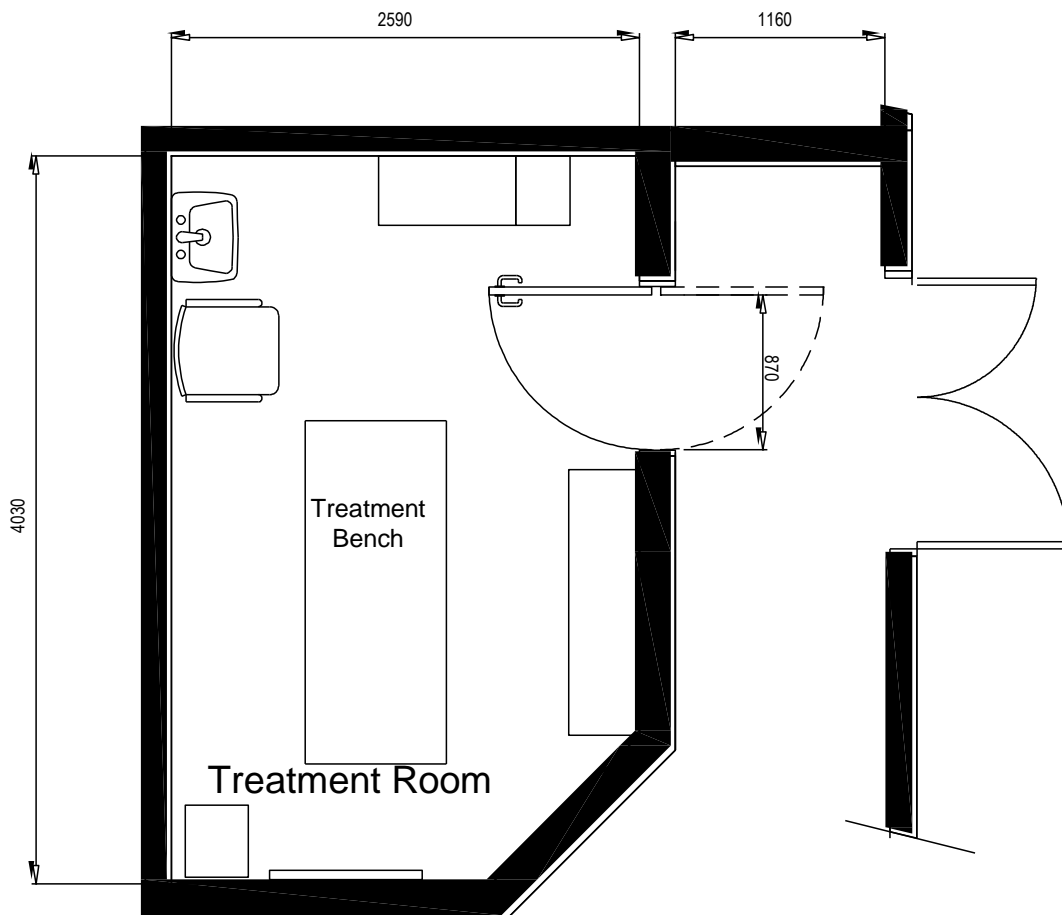

KIELDER WATERSIDE

RETREAT TO ADVENTURE



1. Corridor to treatment room.



2. Treatment room interior.



3. Treatment room interior.



4. Treatment room interior.

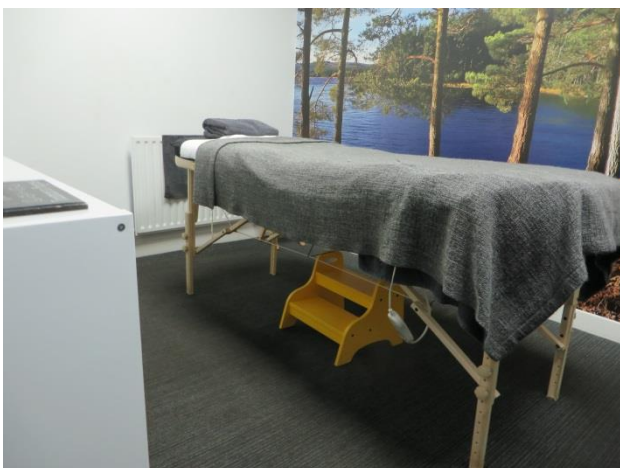

5. Treatment bench.



6. Portable step allows easier access to the bench for some people.